



CREDIT CARD CONCEPTS OF AMERICA

2162 W. KAYLANE COURT, NIXA, MO 65714

(417) 724-7000 • FAX (417) 724-7001

FOR OFFICE USE ONLY:

Date Sent

to Customer: **10/26/04**

Date Received

from Customer: _____

Date to

Manufacturing: _____

PROOF

FOR CORRECT COPY, COLOR SEPARATIONS AND POSITION ONLY. SEE CONDITIONS ON BACK.

CUSTOMER

NAME: **GARY GROSSMANN**

CUSTOMER

P. O. NO.: _____

CARD NAME **GROOP MEMBERSHIP**

JOB NO.: **13692**

PROOF NO.: **1**

TO AVOID DELAY, read, correct, sign and return this proof as soon as possible.

QUANTITY 200 ±10%	INK COLOR - FRONT SIDE 1st Color BLACK 2nd Color _____ 3rd Color _____ 4th Color _____	INK COLOR - BACK SIDE 1st Color BLACK 2nd Color WHITE 3rd Color _____ 4th Color _____	CARD STOCK SIZE THICKNESS <input checked="" type="checkbox"/> CR-80 (2-1/8" X 3-3/8") <input checked="" type="checkbox"/> .030" <input type="checkbox"/> CR-50 (2-1/8" X 3-3/8") <input type="checkbox"/> .024" <input type="checkbox"/> _____ <input type="checkbox"/> _____
COLOR PLASTIC STOCK ORANGE	MAGNETIC STRIPE TRACK: _____ OERSTEAD: _____	SIGNATURE PANEL: <input type="checkbox"/> FRONT SIDE <input type="checkbox"/> BACK SIDE	<input checked="" type="checkbox"/> PRINT HEAD TO HEAD <input type="checkbox"/> PRINT HEAD TO FOOT <input type="checkbox"/> OTHER
<input checked="" type="checkbox"/> SILK SCREENED <input type="checkbox"/> LITHOGRAPHED	SHIPPING DATE IS: 10-15 DAYS After Receipt of Approved Proof		

In the above blanks, please indicate **QUANTITY** to be ordered and **CHANGES**, if any, in plastic stock color or ink color. If no changes are to be made, please check "APPROVED AS IS".

☐ APPROVED AS IS

☐ APPROVED WITH CHANGES

☐ REVISE AND SEND NEW PROOF

SIGNATURE _____

DATE _____

By signing above, customer acknowledges receipt of this proof and accepts the terms and conditions on the reverse side.

REMARKS

OFFICIAL GROOP MEMBERSHIP CARD

groo sa me 1982 0001

Did I Err?

GARY 'DESSESBO' GROSSMANN

"You take me for the fool I am!"

Member Since **1997**

GROO TM & (c) Sergio Aragones



WWW.GROO.COM

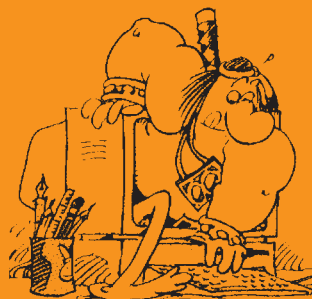

Mulching is a process of inbred Fertilization which employs certain decomposed organic materials including, but not limited to animal sediment to blanket an area in which vegetations desired. The procedure enriches the soil stimulated plant development while, at the same time, preventing erosion and decreasing the evaporation of moisture from the ground.

GROO TM & (c) Sergio Aragones